SC YF Juventus / Ausbildungsgrundsätze

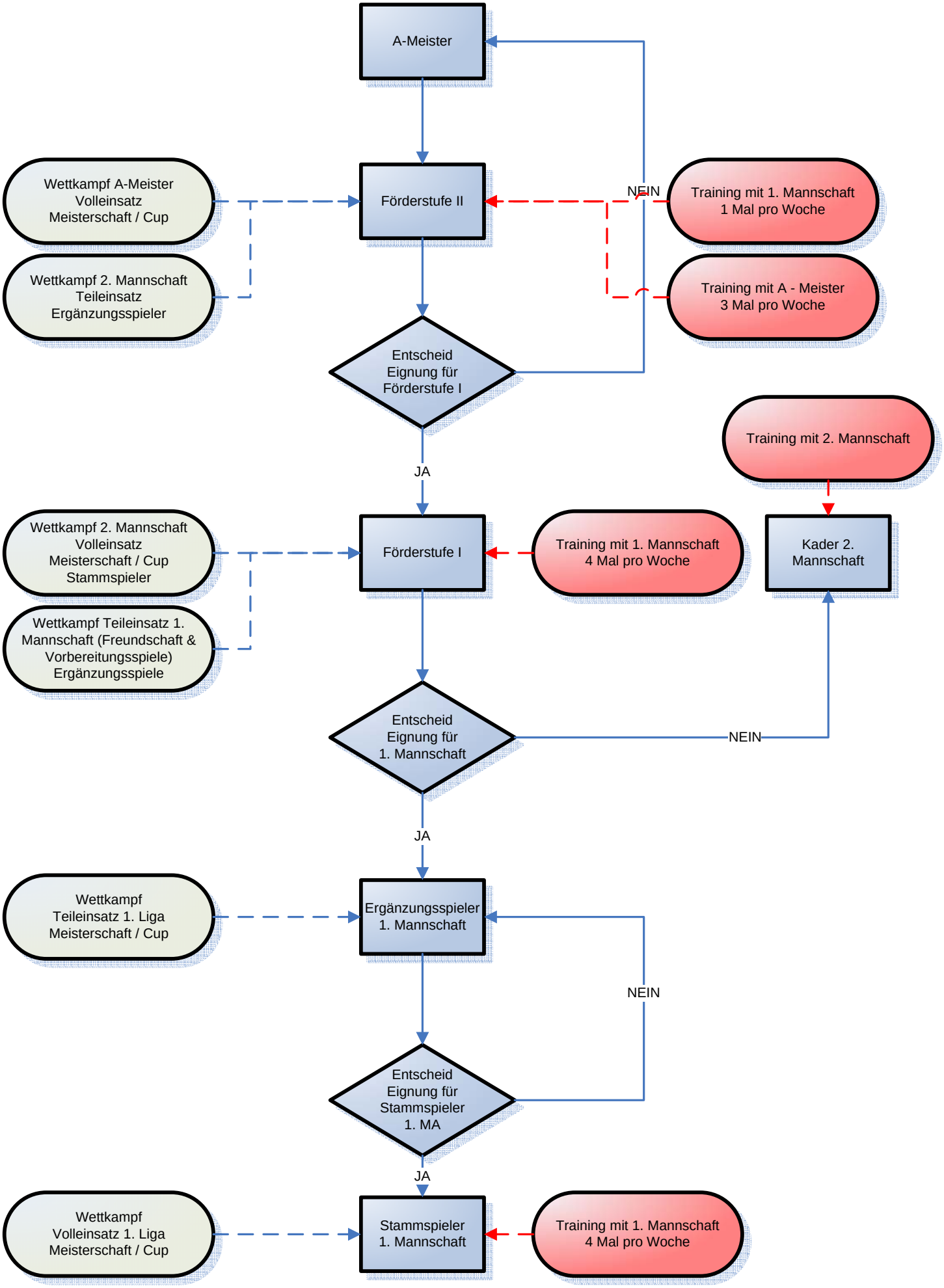

11.01.2008